

Information on Airport Pickup Bus Service

Thank you for applying for the airport pickup bus service. Please read the following information carefully and follow the instructions.

< Meeting Time >

11:00am Bus/ 10:30 am - 10:45am
04:00pm Bus/ 03:30 pm - 03:45pm
07:00pm Bus/ 06:30 pm - 06:45pm

< Meeting Place > In Front of Starbucks Coffee

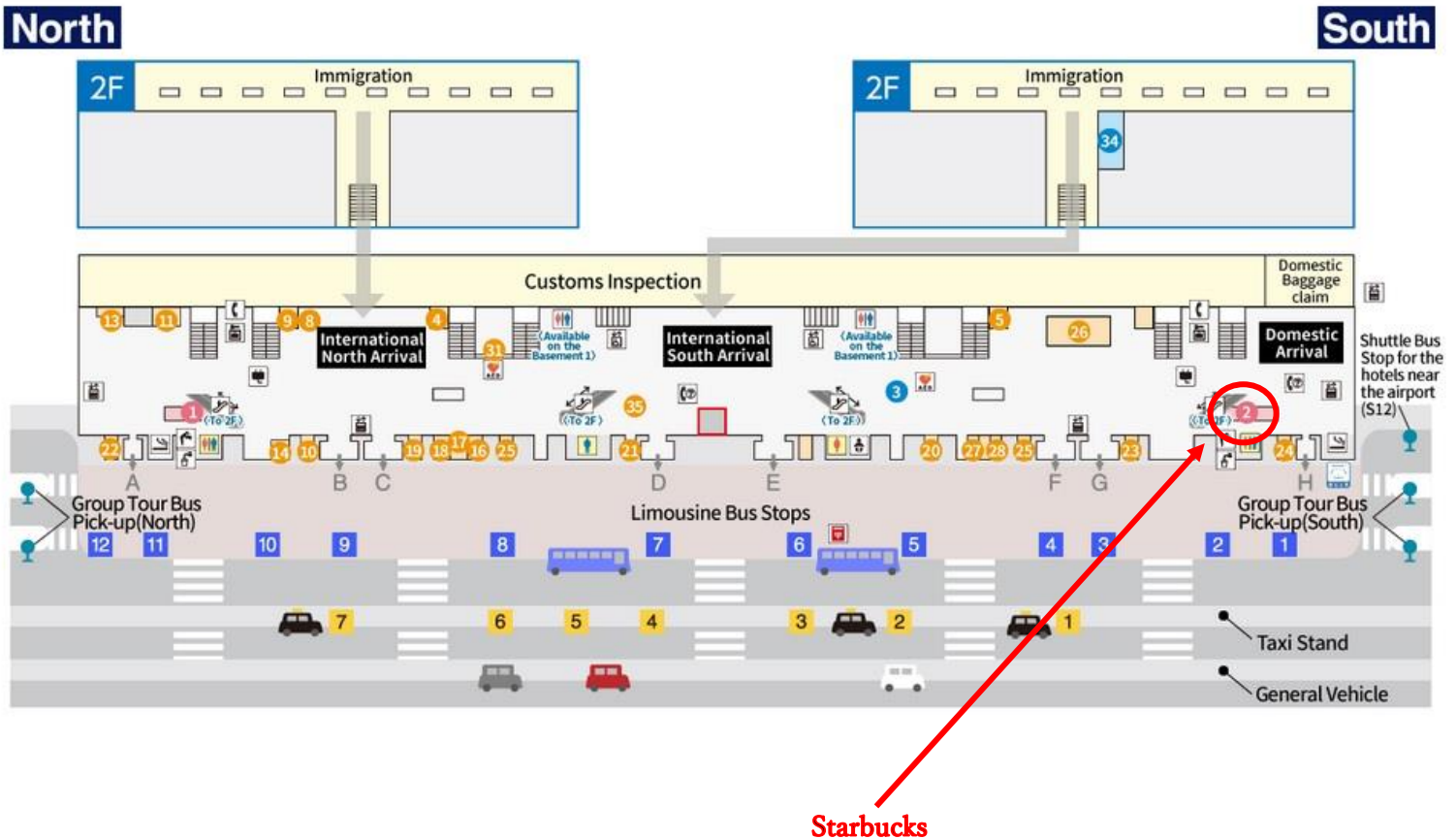

*The Starbucks Coffee is located just outside of the South Arrival Gate on the 1st floor (International Arrival Floor) of the Terminal 1 Building of Kansai International Airport (KIX)

< How to Take a Pickup Bus >

1. Make sure to come to the meeting place by 15minutes' before the departure time of your bus.
2. Meet the staff from Kansai University, holding a board showing "KANSAI UNIVERSITY" at the meeting place and tell your name to the staff.
3. Wait on the spot till the staff takes you to the bus. If you have to leave the place for some reason, please let the staff know it.

< How to collect the Pickup Bus fee >

The fee for the Pickup Bus is JPY4,000. The attendant will collect the money in the bus. As we do not prepare for any change, please prepare the exact amount of money(JPY4,000) in advance. Moreover, we only accept cash, so please be noted that any other payment method such as credit card or etc will not be accepted.

<If you want to take an earlier pickup bus>

If you arrive at the Kansai International Airport earlier than expected and want to take an earlier bus, you can take the earlier bus as long as it still has an open seat and place for your baggage. Please go to the meeting place by 15minutes' before the departure time of the bus you want to take and ask the staff if you can get on that bus.

<If you miss the pickup bus>

If you are going to be late and miss the pickup bus, please e-mail to ku-dia@ml.kandai.jp to inform how you go to your accommodation (you have two options; by public transportation or later pickup bus). If there is still an open seat and place for your baggage in a later bus, you can get on it. If you cannot get on a later bus or do not want to wait till the next bus, or there is no later bus as you applied for the 07:00pm (19:00) bus, please go to your accommodation by public transportation. Please refer to [here](#) for how to get to your accommodation.

For those who could not get on the 07:00pm (19:00) bus, please contact your dorm directly, and consult about the time of your dormitory entrance. In case you cannot use your phone to call the dorm, please use a public phone in the Kansai International Airport.

Dormitory	Available hours for entering dormitory	Phone number
Global House (KU G-House)	AM9:00 ~ PM8:00	06-6155-6149
Kansai University International Dormitory	AM9:00 ~ PM8:00	06-6871-6288
Student House Shurei-ryo	AM9:00 ~ PM8:00	06-6388-1120
Dormitory Tsukigaoka	AM9:00 ~ PM9:00	06-6388-4860

※Please understand in advance that the bus departure time may vary slightly.

<Contact>

If you want to contact to Kansai University for pick-up bus issues, please contact to the following e-mail address:
ku-dia@ml.kandai.jp